

*Full Length Research Paper*

# Lepidoptera fauna of Yuvacik dam watershed in Kocaeli, Turkey

Vedat BEŞKARDEŞ

Game and Wildlife Program, Vocational School of Forestry, Istanbul University, Istanbul, Turkey.  
E-mail: [vkardes@istanbul.edu.tr](mailto:vkardes@istanbul.edu.tr)

Accepted 6 February, 2012

**The aim of this study is to determine Lepidoptera fauna of the Yuvacik Dam Watershed in Kocaeli. The study was conducted in 2007 from March to November. 493 specimens were collected from study area. A total of 119 species belonging to 16 families of Lepidoptera order were identified. *Polyommatus dorylas* [(Den and Schiff, 1775) and *Zerynthia cerisy* (Godart, 1822)] are considered as Near Threatened (NT) category according to IUCN Butterflies Red List Criteria.**

**Key words:** Lepidoptera, Yuvacik, Kocaelis, species, fauna.

## INTRODUCTION

Species diversity is generally higher in Turkey than in any other country of Europe or the Near East, in plants as well as in animals, not only in butterflies and moths but also in other orders of insects (Wagener, 2006). Lepidoptera order including butterflies and moths are very common insects and well known because of very attractive colors and patterns on their wings. This order is recognized as one of the largest order of insects (Romoser and Stoffolana, 1994). The number of Lepidoptera species was estimated about 255.000 by Heppner (1991). However, according to Kristensen et al. (2007), the number of Lepidoptera species has reached 500.000. In Turkey (Koçak and Kemal, 2009), there has been living 5182 Lepidopteran species belonging to 76 families. The larvae of most lepidopteran species are phytophagous and some of them are very serious agriculturally and forestry pests. On the other hand, adults play an important role in the natural ecosystem as pollinators (Hizal, 2007). However, butterflies do not visit flowers randomly, but have specific flower preferences which can differ between species and even between the sexes of a species. Furthermore, nectar plant distribution can affect dispersion and habitat use of butterflies (Erhardt and Mevi-Schütz, 2005). In addition, their aesthetics play a significant role, butterfly and adults of many species may serve as inspiration for artists and designers (Borror et al., 1989). Butterflies have very specific food and habitat requirements at different stages

of their life cycle. They are therefore particularly sensitive to modifications of their environment and serve as an excellent indicator of the status of the ecosystems. They are especially sensitive to changes in habitat management such as overgrazing, under grazing or changes in forestry practice.

More than half of the butterfly species inhabiting grasslands, woodlands and scrubs are home to about a quarter of the species while the rest are found in other types of ecosystems (Van Swaay et al., 2010). In Turkey, first researches on Lepidoptera were initiated by European entomologists in the middle of the 19th century. Up to date, many researches on Lepidoptera have been done in Turkey (Hesselbarth et al., 1995). The main objective of this study was to identify Lepidoptera species living in Yuvacik Dam watershed in Kocaeli.

## MATERIALS AND METHODS

### Study area

The study area is located at 40°40' N and 29° 58' E. Yuvacik dam was constructed for potable water supply in Kocaeli province. Yuvacik Dam Watershed area is 25800 ha. In this area there are three major streams fed on by numerous creeks. Also Huseyinli pond located at an altitude of 730 m and used for irrigation is within the watershed. Average altitude of the area ranges from 170 to 1300 m. In the watershed, 16 settlement sites, 12 villages and 4 plateaus camping ground are located. There are also lands set

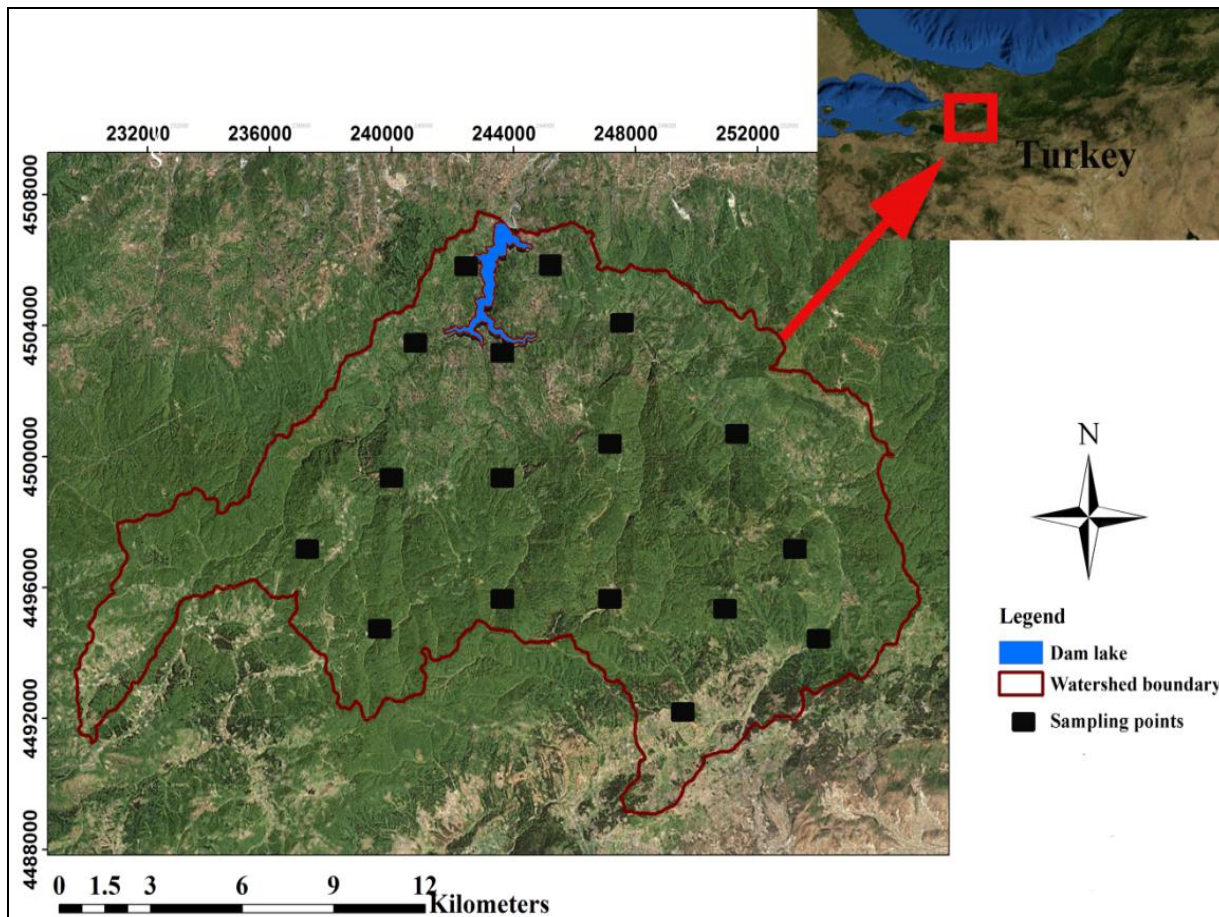

Figure 1. Yuvacik Dam Watershed boundary and Lepidoptera sampling points.

aside for agricultural and livestock grazing and scrub and forest areas. Oriental beech (*Fagus sylvatica* ssp. *orientalis*), oaks (*Quercus* spp.), common hornbeam (*Carpinus betulus*), Austrian pine (*Pinus nigra*), Scots pine (*P. sylvestris*) and Turkish fir (*Abies nordmanniana* ssp. *bornmülleriana*) are the predominant forest tree species in the watershed. Some other species such as sweet chestnut (*Castanea sativa*), common hazel (*Corylus avellana*), Alder (*Alnus glutinosa*), Euroasian aspen (*Populus tremula*), walnut (*Juglans regia*) are also found in the dam watershed. Forests are made up with pure as well as mixed stands of these particular species. Zengin et al. (2005) reported the mean annual precipitation as 1038.7 mm and the mean annual temperature as 9.5°C. The region, according to Thornthwaite methodology has a climate pattern reflecting somewhat similar oceanic climate parameters such as humidity, temperate warmth and no water shortage.

The study was carried out in Yuvacik Dam Watershed in 2007 from March to November and different localities and habitat types were visited (Figure 1). Specimens were collected using a sweep net and light trap (simply one light source and one piece of white cloth) and by hand picking. Collected specimens were killed in killing jars with ethyl acetate. During the collection, the collection date, GPS coordinates of the locality, vegetation type and altitude was noted on a piece of envelope for every specimen. Each specimen was then put into this envelope and all materials were brought to the laboratory for preparation and identification. Each specimen was pinned using no: 0 to 3 insect pin and the wings were mounted on a spreading board. After the specimens dried,

they were numbered and placed in insect boxes. Each Lepidopteran specimen was identified using an Olympus stereomicroscope. For identification, different studies (Spuller, 1908, 1910; Beirne, 1954; Chinery, 1984, 1986; Marini and Trentini, 1986; Hesselbarth et al., 1995) were used. Some important forest pests among the collected species were also reported. The specimens of the identified species are stored at the 'collection museum' of the Forest Entomology and Protection Department, Faculty of Forestry, Istanbul University and some specimens are exhibited at Akifer Company Management Building, Kocaeli - Turkey.

## RESULTS

A total of 493 Lepidoptera specimens were collected in the study. A total of 119 species belonging to 16 families of Lepidoptera order were identified and are listed as follows according to Karsholt and Nieukenben (2011). In addition, the Lepidoptera species' number, the most observed butterflies, moths, and their habitat types were given in Tables 1 and 2. Most of the lepidopteran species were caught in June, July and August as 46 species.

Also, most of the individuals were captured in these months (Table 3).

**Table 1.** Lepidoptera Species' number in Yuvacik dam watershed.

Superfamily	Family	Species number	Individual number
Bombycoidea	Saturniidae	1	1
	Sphingidae	3	15
Cossoidea	Cossidae	1	2
Geometroidea	Geometridae	14	39
Lasiocampoidea	Lasiocampidae	5	6
Noctuoidea	Erebidae	12	24
	Noctuidae	15	35
	Notodontidae	3	4
Papilionoidea	Hesperiidae	7	13
	Lycaenidae	15	47
	Nymphalidae	22	148
	Papilionidae	5	22
	Pieridae	9	128
Pterophoroidea	Pterophoridae	1	1
Pyraloidea	Pyralidae	2	3
Zygaenoidea	Zygaenidae	4	5
		119	493

**Table 2.** Habitat types of the most observed butterfly and moth species in the study area.

Species	Habitat	Material	Altitude (m)
<i>Macroglossum stellatarum</i> (L., 1758)	5, 7, 8, 10, 11, 12	April - September 2007, 6♀, 7♂	170-800
<i>Autographa gamma</i> (L., 1758)	1, 3, 6, 7, 8, 9	July - November 2007 6♀, 6♂	420-990
<i>Polyommatus icarus</i> (Rottemburg, 1775)	5, 7, 8, 9, 11, 12	April - August 2007 8♀, 10♂	170-930
<i>Vanessa cardui</i> (L., 1758)	1, 2,5, 7, 8, 9, 12	April – November 2007 11♀, 9♂	170-950
<i>Maniola jurtina</i> (L., 1758)	2, 3, 5, 7, 8, 9, 12	May – August, 2007 6♀, 7♂	170-1000
<i>Colias croceus</i> (Fourcroy, 1785)	2, 3, 4, 5, 6, 7, 8, 9, 10, 11, 12	April – September 2007 15♀, 15♂	170-1270
<i>Pieris napi</i> (L., 1758)	2, 4, 5, 7, 8, 9, 10, 11, 12	April – September 2007 17♀, 16♂	170-950
<i>Pieris rapae</i> (L., 1758)	2, 5, 6, 8, 9, 12	March – November 2007 5♀, 5♂	170-880

Habitat types: 1: opening, 2: shrubland and opening, 3: conifer and opening, 4: conifer and agricultural area, 5: shrubland, 6: agricultural area, 7: agricultural and opening area, 8: broadleaf forest (mainly oak, beech and the other species), 9: broadleaf forest and Opening, 10: mixed (conifer and broadleaf), 11: broadleaf and Shrubland, and 12: broadleaf and agricultural area.

**Table 3.** The abundance of Lepidopteran specimen caught monthly.

2007	March	April	May	June	July	August	September	October	November
Individual number	12	37	70	93	107	73	69	23	9
Species number	8	23	34	46	46	46	27	14	8

**Super family: Bombycoidea****Family: Saturniidae****Subfamily: Saturninae**1) *Saturnia pyri* ([Den. & Schiff.], 1775)

Family: Sphingidae

Subfamily: Macroglossinae

2) *Deilephila porcellus* (L., 1758)3) *Macroglossum stellatarum* (L., 1758)

Subfamily: Sphinginae

4) *Sphinx ligustri* L., 1758

Super family: Cossoidea

Family: Cossidae

Subfamily: Zeuzerinae

- 5) *Zeuzera pyrina* (L., 1761)  
 Superfamily: Geometroidea  
 Family: Geometridae  
 Subfamily: Ennominae
- 6) *Abraxas sylvata* (Scop., 1763)  
 7) *Ematurga atomaria* (L., 1758)  
 8) *Peribatodes rhomboidaria* (Den. & Schiff., 1775)  
 9) *Peribatodes secundaria* (Den. & Schiff., 1775)  
 10) *Colotois pennaria* (L., 1761)  
 11) *Ennomos erosaria* (Den. & Schiff., 1775)  
 12) *Ennomos quercinaria* (Hufn., 1767)  
 13) *Selenia lunularia* (Hbn., 1788)  
 14) *Opisthograptis luteolata* (L., 1758)  
 15) *Gnophos sartata* (Treit, 1827)  
 Subfamily: Larentinae
- 16) *Aplocera praeformata* (Hbn., 1826)  
 17) *Cosmorhoe ocellata* (L., 1758)  
 Subfamily: Sterrhinae
- 18) *Scopula caricaria* (Reutti, 1853)  
 19) *Scopula decorata* (Den. & Schiff., 1775)  
 Superfamily: Lasiocampoidea  
 Family: Lasiocampidae  
 Subfamily: Lasiocampinae
- 20) *Eriogaster rimicola* (Den. & Schiff., 1775)  
 21) *Lasiocampa eversmanni* (Eversm., 1843)  
 22) *Lasiocampa trifolii* (Den. & Schiff., 1775)  
 Subfamily: Malacosomatinae
- 23) *Malacosoma alpicola* Staud., 1870  
 Subfamily: Poecilocampinae
- 24) *Poecilocampa populi* (L., 1758)  
 Superfamily: Noctuoidea  
 Family: Erebidae  
 Subfamily: Arctiinae
- 25) *Arctia villica* (L., 1758)  
 26) *Euplagia quadripunctaria* (Poda, 1761)  
 27) *Phragmatobia fuliginosa* (L., 1758)  
 28) *Eilema complana* (L., 1758)  
 29) *Lithosia quadra* (L., 1758)  
 Subfamily: Erebiniae
- 30) *Euclidia glyphica* (L., 1758)  
 31) *Grammodes bifasciata* (Fabr., 1775)  
 32) *Dysgonia algira* (L., 1767)  
 Subfamily: Lymantriinae
- 33) *Leucoma salicis* (L., 1758)  
 34) *Lymantria monacha* (L., 1758)  
 35) *Euproctis chrysorrhoea* (L., 1758)  
 Subfamily: Scoliopteryginae
- 36) *Scoliopteryx libatrix* (L., 1758)  
 Family: Noctuidae  
 Subfamily: Acontiinae
- 37) *Aedia funesta* (Esp., [1786])  
 38) *Aedia leucomelas* (L., 1758)  
 39) *Nyctobrya muralis* (Forst., 1771)  
 Subfamily: Heliolithinae
- 40) *Helicoverpa armigera* (Hbn., [1805])  
 Subfamily: Noctuinae
- 41) *Melanchra persicariae* (L., 1761)
- 42) *Mythimna l-album* (L., 1767)  
 43) *Mythimna unipuncta* (Haw., 1809)  
 44) *Agrotis ipsilon* (Hufn., 1766)  
 45) *Lycophotia molothina* Esp., 1789  
 46) *Peridroma saucia* (Hbn., [1808])  
 47) *Noctua comes* (Hbn., [1813])  
 48) *Noctua fimbriata* (Schreb., 1759)  
 49) *Tiliacea aurago* (Den. & Schiff., 1775)  
 Subfamily: Plusiinae
- 50) *Chrysodeixis chalcites* (Esp., 1789)  
 51) *Autographa gamma* (L., 1758)  
 Family: Notodontidae  
 Subfamily: Notodontinae
- 52) *Furcula bifida* (Brahm, 1787)  
 53) *Pheosia tremula* (Clerck, 1759)  
 Subfamily: Thaumetopoeinae
- 54) *Thaumetopoea pityocampa* ([Den. & Schiff.], 1775)  
 Superfamily: Papilionoidea  
 Family: Hesperidae  
 Subfamily: Hesperinae
- 55) *Ochlodes venata* (Brem., and Grey, 1853)  
 56) *Thymelicus sylvestris* (Poda, 1761)  
 Subfamily: Pyrginae
- 57) *Muschampia tessellum* (Hbn., [1802])  
 58) *Pyrgus armoricanus* (Obth., 1910)  
 59) *Pyrgus malvae* (L., 1758)  
 60) *Pyrgus melotis* (Dup., [1834])  
 61) *Spialia orbifer* (Hbn., [1823])  
 Family: Lycaenidae  
 Subfamily: Lycaeninae
- 62) *Lycaena candens* (H.-S., [1845])  
 63) *Lycaena phlaeas* (L., 1761)  
 64) *Lycaena tityrus* (Poda, 1761)  
 Subfamily: Polyommatainae
- 65) *Aricia anteros* (Frey., [1838])  
 66) *Aricia artaxerxes* (Fabr., 1793)  
 67) *Leptotes pirthous* (L., 1767)  
 68) *Plebejus argus* (L., 1758)  
 69) *Polyommatus bellargus* (Rott., 1775)  
 70) *Polyommatus ossmar* (Gerhard, [1851])  
 71) *Polyommatus daphnis* ([Den. & Schiff.], 1775)  
 72) *Polyommatus cornelius* (Frey., [1850])  
 73) *Polyommatus dorylas* ([Den. & Schiff.], 1775)  
 74) *Polyommatus icarus* (Rott., 1775)  
 Subfamily: Theclinae
- 75) *Callophrys rubi* (L., 1758)  
 76) *Satyrium ilicis* (Esp., [1779])  
 Family: NYMPHALIDAE  
 Subfamily: Heliconiinae
- 77) *Argynnis paphia* (L., 1758)  
 78) *Argynnis adippe* (Rott., 1775)  
 79) *Argynnis pandora* ([Den. & Schiff.], 1775)  
 80) *Issoria lathonia* (L., 1758)  
 Subfamily: Limenitidinae
- 81) *Limenitis reducta* Staud., 1901  
 Subfamily: Melitaeinae
- 82) *Euphydryas aurinia* (Rott., 1775)

- 83) *Melitaea athalia* (Rott., 1775)  
 84) *Melitaea cinxia* (L., 1758)  
 85) *Melitaea didyma* (Esp., [1779])  
 86) *Melitaea trivialis* ([Den. & Schiff.], 1775)  
 Subfamily: Nymphalinae  
 87) *Inachis io* (L., 1758)  
 88) *Polygonia c-album* (L., 1758)  
 89) *Vanessa atalanta* (L., 1758)  
 90) *Vanessa cardui* (L., 1758)  
 Subfamily: Satyrinae  
 91) *Coenonympha arcania* (L., 1761)  
 92) *Coenonympha pamphilus* (L., 1758)  
 93) *Lasiommata megera* (L., 1767)  
 94) *Pararge aegeria* (L., 1758)  
 95) *Maniola jurtina* (L., 1758)  
 96) *Melanargia galathea* (L., 1758)  
 97) *Brintesia circe* (Fabr., 1775)  
 96) *Minois dryas* (Scop., 1763)  
 Family: PAPILIONIDAE  
 Subfamily: Papilioninae  
 99) *Iphiclides podalirius* (L., 1758)  
 100) *Papilio machaon* L., 1758  
 Subfamily: Parnasinae  
 101) *Zerynthia caucasica* (Led., 1864)  
 102) *Zerynthia cerisy* (God., 1822)  
 103) *Zerynthia polyxena* ([Den. & Schiff.], 1775)  
 Family: PIERIDAE  
 Subfamily: Coliadinae  
 104) *Colias croceus* (Fourcr., 1785)  
 105) *Colias sareptensis* Staud., 1881  
 106) *Gonepteryx rhamni* (L., 1758)  
 Subfamily: Dismorphiinae  
 107) *Leptidea sinapis* (L., 1758)  
 Subfamily: Pierinae  
 108) *Anthocharis cardamines* (L., 1758)  
 109) *Pieris brassicae* (L., 1758)  
 110) *Pieris bryoniae* (Hbn., [1804])  
 111) *Pieris napi* (L., 1758)  
 112) *Pieris rapae* (L., 1758)  
 Superfamily: Pterophoroidea  
 Family: Pterophoridae  
 Subfamily: Pterophorinae  
 113) *Cnaemidophorus rhododactyla* Den. & Schiff., 1775  
 Superfamily: Pyraloidea  
 Family: Pyralidae  
 Subfamily: Crambinae  
 114) *Catoptria pinella* (L., 1758)  
 Subfamily: Spilomelinae  
 115) *Palpita unionalis* (Hbn., 1796)  
 Superfamily: Zygaenoidea  
 Family: Zygaenidae  
 Subfamily: Procrinae  
 116) *Jordanita graeca* (Jordan, 1907)  
 Subfamily: Zygaeninae  
 117) *Zygaena brizae* (Esp., 1800)  
 118) *Zygaena filipendulae* (L., 1758)  
 119) *Zygaena loti* (Den. & Schiff., 1775)

## DISCUSSION

Provincial lists are important sources of regional information about a variety of Lepidoptera species (Clench, 1979). This study provided faunistic knowledge of Lepidoptera species of Yuvacik Watershed for Kocaeli province. Since the area has different ecosystems such as forests, agricultural areas, many streams and riparian areas. It was expected higher numbers of Lepidoptera species. Kaygin et al. (2009) identified for Bartın province 103 Lepidoptera species and Akbulut et al. (2003) found 109 species for Düzce province. In this study, 119 species were determined. In the study area, among captured butterflies, *Polyommatus dorylas* (Den and Schiff, 1775) and *Zerynthia cerisy* (God, 1822) are considered as 'near threatened' status according to IUCN Butterflies Red List Criteria (Van Sway et al., 2010). In this study, *P. dorylas* was represented by one individual and *Z. cerisy* two females and one male. For this reason, they can be thought as least common butterfly species for the study area. Nymphalidae (22 species), Noctuidae (15 species), Lycaenidae (15 species), Geometridae (14 species), Erebidae (12 species), Pieridae (9 species) were found as the most represented families in decreasing order (Table 1). *Zeuzera pyrina* (L., 1761), *Euproctis chrysorrhoea* (L., 1758), *Lymantria monacha* (L., 1758), *Thaumetopoea pityocampa* (Den and Schiff, 1775), *Autographa gamma* (L., 1758) are considered to be harmful in forestry in Turkey (Çanakçıoğlu and Mol, 1998). *Helicoverpa armigera* (Hbn., 1805) and *Agrotis ipsilon* (Hufn., 1766), found in this study are pest of agricultural crops.

The first is harmful on *Fragaria* sp. (Yildirim and Başpınar 2008) and the second is harmful on maize crop (*Zea mays*) as well (Ölmez et al., 2009). In addition, according to Çakan and Okyar (2007), *M. l-album* is a pest of Poaceae family. However, none of these Lepidoptera species has reached potential damage density for the area during the study.

According to the results, *Pieris napi* (L., 1758), *Leptidea sinapis* (L., 1758), *Colias croceus* (Fourcroy, 1785), *Vanessa cardui* (L.1758), *Coenonympha pamphilus* (L., 1758), *Pieris brassicae* (L., 1758), *Pieris rapae* (L., 1758), *Maniola jurtina* (L., 1758) were not only most found and common butterfly species but also could be seen from April to October in the study area.

The most seen moth species were collected from *Autographa gamma* and *Macroglossum stellatarum* (Table 2). The summer months are more appropriate for butterflies and moths' species to mate and regenerating activity (Akbulut et al., 2006; Kaygin et al., 2009; Ayberk et al., 2010).

The moths begin to disappear in autumn due to the shortage of food and cool temperature (Okyar et al., 2009). Thus, in summer, the abundance of variety of Lepidoptera species occurred higher than the other months in the study (Table 3).

## ACKNOWLEDGMENTS

This study was a part of “The Investigation of Biodiversity in terms of Flora, Vegetation and Fauna Perspectives in Yuvacik dam watershed” by Akifer Water Services Trade Limited Company. This study was dedicated to the memory of Prof. Dr. Asuman EFE. I express my sincere thanks to Assist. Prof. Dr. Akif KETEN for contributions and thanks to Prof. Dr. Erdal SELMİ, Prof. Dr. Ender MAKİNECİ and Dr. Hamit AYBERK for checking the paper.

## REFERENCES

- Akbulut S, Yüksel B and Keten A (2006). Investigation of Lepidoptera Richness at Different Time Periods and in Different Habitats in Duzce – Turkey. *Forest Science, Bulgaria*, No: 4: 82-92.
- Ayberk H, Hakyemez A, Cebeci H (2010). Light Trap Surveys for Moths in Sile Region of Istanbul, Turkey. *Afr. J. Biotechnol.*, 9(29): 4624-4630.
- Beirne PB (1954). *British Pyralidae and Plum Moths*. Frederick Warne & Co. Ltd., London and New York.
- Borror DJ, Triplehorn CA, Johnson NF (1989). *An Introduction to the Study of Insects*, Sixth Edition. Saunders College Publishing, New York, p. 875.
- Clench HK (1979). How to make regional lists of butterflies: Some thoughts. *J. Lepidopterists' Soc.*, 33 (4), 216-231.
- Çakan G and Okyar Z (2007). Hadeninae (Lepidoptera: Noctuidae) species in Western Black Sea region. (in Turkish), *Türk. Entomol. Derg.*, 31(1): 47-62.
- Çanakçıoğlu H, Mol T (1998). *Forest Entomology (Harmful and Beneficial Insects)* (in Turkish) İstanbul Üniversitesi, Orman Fakültesi Yayınları, İ.Ü. Yayın No:4063, Fakülte yayını No:451.
- Chinery M (1984). *Insect of Middle European (Insecten Mitteleuropas)*. 3. Auflage, Verlag Paul Parey, Hamburg und Berlin, p. 444.
- Chinery M (1986). *Insect of Book Parey (Pareys Buch der Insecten)*. Verlag Paul Parey, Hamburg und Berlin, pp. 328.
- Erhardt A, Mevi-Schütz J (2005). *Butterflies and Flowers – Fascinating Interactions*. (E. Kühn, R. Feldmann, J.A. Thomas & J. Settele (Eds) 2005, *Studies on the Ecology and Conservation of Butterflies in Europe*) Vol. 1: General Concepts and Case Studies, p. 11.
- Heppner JB (1991) Faunal regions and the diversity of Lepidoptera. *Tropical Lepidoptera*, 2(Suppl. 1): 1–85.
- Hesselbarth G, Van Oorschot H, Wagener S (1995). *The Butterflies of Turkey (Die Tefalter Der Turkei)*. Volume I-II-III, p. 1354.
- Hızal E (2007). *Researches on Lepidoptera Fauna in Kapıdağ Peninsula (In Turkish with English Summary)*. İ.Ü. Orman Fakültesi Dergisi, Seri A., Cilt 57: 7-16.
- Karsholt O, van Nieukerben EJ (2011). Fauna Europaea was supported by the European Commission under the Fifth Framework Programme and contributed to the Support for Research Infrastructures work programme with Thematic Priority Biodiversity. <http://www.faunaeur.org/index.php>. [online: 19.10.2011].
- Kaygın A, Yıldız Y, Avcı M (2009). Lepidoptera Fauna in Bartın Province, in Western Black Sea Region of Turkey. *Afr. J. Agric. Res.*, 4(9): 815-822.
- Kristensen NP, Scoble MJ, Karsholt O (2007). Lepidoptera phylogeny and systematics: the state of inventorying moth and butterfly diversity. *Zootaxa*, 1668: 699-747.
- Koçak A Ö, Kemal M (2009). Revised checklist of the Lepidoptera of Turkey. *Centre for Entomological Studies Ankara* 17: 1-150.
- Marini M, Trentini M (1986). *I Macrolepidoptera of Apennines-Lucca*. Università degli Studi di Bologna, Istituto e Museo di Zoologia, 1-136.
- Okyar Z, Yurtsever S, Aktaş N, Çakan G (2009). Some aspects of the moth (Lepidoptera, Heterocera) species diversity in Western Black Sea Region of Turkey. *North-Western J. Zool.*, 5(1): 104-120.
- Ölmez M, Aslan MM, Güzel G (2009). *Kahramanmaraş İli Mısır Alanlarındaki Zararlı Lepidoptera Türlerinin Tespiti, Populasyon Gelişimleri ve Predatörlerinin Saptanması*, [Determination of Lepidopteran Insect Pests, Their Population Dynamics and Predators at Maize Fields in Kahramanmaraş Province], *KSÜ, Doga Bil. Derg.*, 13(1): 26-33.
- Romoser S W, Stoffolano GJ (1994). *The Science of Entomology*. 3rd Edition, Wm. C. Brown Communications Inc., Iowa, USA. 532.
- Spuller A (1908). *The Butterflies of Europe (Die Schmetterlinge Europas)*. E. Schweizerbartsche Verlagsbuchandlung, Stuttgart, I Band, cxxviii, 385 pls.
- Spuller A (1910). *The Butterflies of Europe (Die Schmetterlinge Europas)*. E. Schweizerbartsche Verlagsbuchandlung, Stuttgart, II-III. Band, pp. 523
- Van Swaay C, Cuttelod A, Collins S, Maes D, Munguira M L, Šašić M, Settele J, Verovnik R, Verstrael T, Warren M, Wiemers M and Wynhof I (2010). *European Red List of Butterflies*. Publications Office of European Union, Luxembourg.
- Wagener S (2006). *Butterfly Diversity and Protection in Turkey*. *Bonner Zoologische Beiträge*, Band 54 (2005) Heft 1, Seiten pp. 3-23.
- Yıldırım EM, Başpınar H (2008) Noctuidae (Boisduval, 1883) (Lepidoptera) species in strawberry plantations in Aydın province, and their distribution, damage and population fluctuations (in Turkish with English Summary). *ADU, Ziraat Fakültesi Dergisi*, 5(2): 115-121.
- Zengin M, Hızal A, Karakas A, Serengil Y, Tugrul D and Ercan M (2005). *Planning of the Renewable Natural Resources of the Izmit-Yuvacik Watershed for Water Production In Terms of Quality, Amount and Regime*. Poplar and Fast Growing Forest Trees Research Institute. Technical Bulletin No: 197. Izmit-Turkey. p. 95.